

Based on recording by Michael Bublé...

# Quando, Quando, Quando

Tony Renis

Transcribed and arranged by Matt Amy

MEDIUM BOSSA (♩=116)

Male Vocal

Flute

Flute

Clarinet

2nd Tenor Sax

Clarinet

1st Trumpet/Flugel

2nd Trumpet/Flugel

3rd Trumpet/Flugel

4th Trumpet/Flugel

1st Trombone

2nd Trombone

3rd Trombone

Bass Trombone

Acoustic Guitar (Nylon)

Piano

Double Bass

Drums

FLUTE *mf*

SUB-TONE *mp*

WITH WIND *mp*

AS WRITTEN

SOLO

Tell me when\_ will you be mine

(2) (2) (6)

9

Voice

Tell me quan - do quan - do quan - do

We can share a love di - vine,  
You mean hap - pi - ness to me,

2ND X ONLY

A. Sax.

2ND X ONLY

A. Sax.

T. Sax.

T. Sax.

B. Sax.

Tpt.

2ND X ONLY

Tpt.

2ND X ONLY

Tpt.

2ND X ONLY

Tpt.

2ND X ONLY

Tbn.

2ND X ONLY

Tbn.

2ND X ONLY

Tbn.

2ND X ONLY

B. Tbn.

2ND X ONLY

A. Gtr.

8-7sus9 SIMILAR LEAD BACK GROOVE (WITH VOX)

E7

A97

C#7

C7

Pno.

8-7sus9 VERY LIGHT FILL BEHIND VOX

E7

A97

C#7

C7

A. Bass

DR.

STEADY ROSSA

(2)

(3)

(4)

(5)

17

Voice

Please don't make me wait a gain.  
Oh my love please tell me when.

1. When will you say yes to me?  
2. Ev - 'ry mom - ents a day,

A. Sax.

A. Sax.

T. Sax.

T. Sax.

B. Sax.

Tpt.

Tpt.

Tpt.

Tpt.

Tbn.

Tbn.

Tbn.

B. Tbn.

A. Gtr.

Pno.

A. Bass

Dr.

FLUTE

mp

FLUGEL

mp

FLUGEL

mp

FLUGEL

mp

8-7sus<sup>2</sup>

E7

A<sup>7</sup>

F#7

A<sup>7</sup>

F#7

F#7

(2)

(4)

(6)

(3)

(5)

27

Voice: Ev - ry day seems a life - - - time. Let me show you the  
 A. Sax. *mf*  
 A. Sax. *mf*  
 T. Sax. CLARINET *mf*  
 T. Sax. *mf*  
 B. Sax. CLARINET *mf*  
 Tpt.  
 Tpt.  
 Tpt.  
 Tpt.  
 Tbn. *mp*  
 Tbn. *mp*  
 Tbn. *mp*  
 B. Tbn. *mp*  
 A. Gtr. E-7 A7 D-7 A7 Bb7 *mp*  
 Pno. E-7 A7 D-7 A7 Bb7  
 A. Bass (2) (4) (6) (8)  
 Dr.

48

Voice

Tell me quan - do, quan - do, quan - do, Just say it's me that your ad - ore

A. Sax. *mf* *mp*

A. Sax. *mf* *mp*

T. Sax. *mf* *mp*

T. Sax.

B. Sax. *mf* *mp*

Tpt. *mp*

Tpt. *mp*

Tpt. *mp*

Tpt. *mp*

Tbn.

Tbn.

Tbn.

B. Tbn.

A. Gtr. *B-7sus2* *E7* *A<sup>o</sup>7* *B-7sus2* *C#-7* *F#-7*

Pno. *B-7sus2* *E7* *A<sup>o</sup>7* *B-7sus2* *C#-7* *F#-7*

A. Bass

Dr.

51

Voice  
and then dar - ling tell me when.

A. Sax. *mf*

A. Sax. *mf*

T. Sax. *mf*

T. Sax. Solo  $\delta\Delta^7$

B. Sax. *mf*

Tpt. *mf*

Tpt. *mf*

Tpt. *mf*

Tpt. *mf*

Tbn. *mf*

Tbn. *mf*

Tbn. *mf*

B. Tbn. *mf*

A. Gtr.  $B-7^{\#9}\Delta^7$   $E^7$   $A\Delta^7$

Pno.  $B-7^{\#9}\Delta^7$   $E^7$   $A\Delta^7$

A. Bass

Dr.

59 TENOR SOLO

67

Voice: Ev-'ry mom - ents a day,  
 A. Sax:  
 A. Sax:  
 T. Sax:  
 T. Sax: C#-7(9) F#7 Bb7 Eb-7 D-7 C#-7(9) F#7 Bb7 Bb7 G#-7 G+7  
 B. Sax:  
 Tpt.: p p p p  
 Tpt.: p p p p  
 Tpt.: p p p p  
 Tpt.: p p p p  
 Tbn.: p p p p  
 Tbn.: p p p p  
 Tbn.: p p p p  
 B. Tbn.: p p p p  
 A. Gtr.: B-7(9) E7 A#7 C#-7 C7 B-7(9) E7 A#7 F#-7 F+7  
 Pno.: B-7(9) E7 A#7 C#-7 C7 B-7(9) E7 A#7 F#-7 F+7  
 A. Bass: (2) (4) (6) (8) (2) (4) (6) (8)  
 Dr.:

76

Voice: Ev - ry day seems a life - - - - - time. Let me show you the  
 A. Sax. *mf*  
 A. Sax. *mf*  
 T. Sax. *mf*  
 T. Sax. *mf* 7#-7 LIGHT FULLE UNDER VOX *g7* *EΔ7* *g7* *C7*  
 B. Sax. *mf*  
 Tpt. *mp*  
 Tpt. *mp*  
 Tpt. *mp*  
 Tpt. *mp*  
 Tbn. *mp*  
 Tbn. *mp*  
 Tbn. *mp*  
 B. Tbn. *mp*  
 A. Gtr. *E-7* *A7* *DΔ7* *A7* *g7* *mp*  
 Pno. *E-7* *A7* *DΔ7* *A7* *g7*  
 A. Bass  
 Dr.

Detailed description of the musical score: The score is for page 9 of a piece. It features a vocal line with lyrics: "Ev - ry day seems a life - - - - - time. Let me show you the". The instrumental parts include two Alto Saxophones (A. Sax.), two Tenor Saxophones (T. Sax.), one Baritone Saxophone (B. Sax.), four Trumpets (Tpt.), three Trombones (Tbn.), one Bass Trombone (B. Tbn.), one Acoustic Guitar (A. Gtr.), one Piano (Pno.), one Bass (A. Bass), and one Drum set (Dr.). The key signature has three sharps (F#, C#, G#). The time signature is 4/4. The score includes various musical notations such as rests, notes, stems, beams, and dynamic markings like *mp* and *mf*. Chord symbols are provided for the guitar and piano parts, including *E-7*, *A7*, *DΔ7*, *A7*, and *g7*. The drum part is indicated by slashes and circled numbers 2, 4, 6, and 8.

88

Voice  
way, \_\_\_\_\_ tp a joy \_\_\_\_\_ be - yond com - pare, \_\_\_\_\_ Oo \_\_\_\_\_ I \_\_\_\_\_ can't wait a mom - ent

A. Sax.  
A. Sax.  
T. Sax.  
T. Sax.  
B. Sax.  
Tpt.  
Tpt.  
Tpt.  
Tpt.  
Tbn.  
Tbn.  
Tbn.  
B. Tbn.  
A. Gtr.  
Pno.  
A. Bass  
Dr.

*mp*  
*mp*  
*mf*  
*mf*  
*mf*  
*mf*

*f#-7* *C#9* *G#-7* *C#9* *F#-11*  
*f#-7* *B9* *f#-7* *B9* *E-11* *E7*  
*f#-7* *B9* *f#-7* *B9* *E-11* *E7*

(2) (4) (6) (8)

Detailed description of the musical score: The score is for a jazz ensemble. The vocal line (Voice) has lyrics: "way, \_\_\_\_\_ tp a joy \_\_\_\_\_ be - yond com - pare, \_\_\_\_\_ Oo \_\_\_\_\_ I \_\_\_\_\_ can't wait a mom - ent". The instrumental parts include: A. Sax. (Alto Saxophone), T. Sax. (Tenor Saxophone), B. Sax. (Baritone Saxophone), Tpt. (Trumpet), Tbn. (Trombone), B. Tbn. (Baritone Trombone), A. Gtr. (Acoustic Guitar), Pno. (Piano), A. Bass (Double Bass), and Dr. (Drum Set). The saxophones and trumpets have melodic lines with various articulations and dynamics. The trombones and baritone saxophone play harmonic support. The guitar and piano provide chordal accompaniment, with specific chord voicings indicated. The bass and drums provide the rhythmic foundation. The score includes dynamic markings such as *mp* (mezzo-piano) and *mf* (mezzo-forte). Chord symbols like *f#-7*, *C#9*, *B9*, *E-11*, and *E7* are present. There are also performance instructions like *mf* and *mf* at the end of the piece. The drum part includes specific rhythmic patterns marked with circled numbers (2), (4), (6), and (8).

107

Ad Lib

rit.

mp

p

mp

mp

mp

mp

mp

mp

mp

p

p

p

p

p

p

p

p

p

p

p

p

p

A<sup>Δ</sup>9

E<sup>7</sup>sus

A<sup>Δ</sup>9

E<sup>7</sup>sus

A<sup>Δ</sup>9

E<sup>7</sup>sus

rit.

rit.

Dr.

Male Vocal

Based on recording by Michael Bublé...

# Quando, Quando, Quando

Tony Renis

Transcribed and arranged by Matt Amy

MEDIUM BOSSA (♩=116)

2 4

Tell me when— will you be mine

9

Tell me quan - do quan - do

quan - do— We can share— a love di- vine,  
You mean hap - pi - ness to me,

17

Please don't make— me wait— a - gain.  
Oh my love—please tell me when.

1. 2.

When will you— say yes to me? Ev - 'ry mom - ents a day,

27

Ev - ry day— seems a life - time. Let me

35

show you the way.— tp a joy— be - yond com pare,

I can't wait— a mom - ent more,

48

Tell me quan - do, quan - do,

quan - do, — Just say it's me — that your ad - ore.

51

and then dar - ling tell me when.

59

TENOR SOLO

67

Ev - 'ry mom - ents a day,

75

Ev - ry day — seems a life - time. Let me

83

show you the way. — — — — — tp a joy — be - yond com pare,

Oo — — — — — I — can't wait a mom - ent

91

more. Tell me quan - do quan - do

quan - do, Say it's me that you ad- ore,

99

And then darl - ing tell me

PLAY 3 TIMES

when Oh my dar - ling tell me

107

2 AD LIB RIT.  
Oo

1st Flute

Based on recording by Michael Bubl ...

# Quando, Quando, Quando

Tony Renis

Transcribed and arranged by Matt Amy

MEDIUM BOSSA (♩=116)

51 *mf*

59 *mf* TENSOR SOLO 8 67 8

75 7

83 *mf*

91 4 *mf*

99 *mf*

PLAY 3 TIMES ALL TIMES *mp*

107 *mp* RIT. . . . . *p*

2nd Flute

Based on recording by Michael Bublé...

# Quando, Quando, Quando

Tony Renis

Transcribed and arranged by Matt Amy

MEDIUM BOSSA (♩=116)

9 2ND X ONLY

17

1. FLUTE 2.

27 7

35

43

51 *mf*

59 **TENOR SOLO** 8 8

67

75 7

83 *mf*

91 4 *mf*

99 **PLAY 3 TIMES ALL TIMES** *mp*

107 *mp* **RIT.** *p*

Clarinet

Based on recording by Michael Bublé...

# Quando, Quando, Quando

Tony Renis

Transcribed and arranged by Matt Amy

MEDIUM BOSSA (♩=116)

Clarinet

59 TENOR SOLO 67

8 8

75

7

*mf*

83

6

91

4

*mf*

99

PLAY 3 TIMES  
3RD TIME ONLY

*mp*

107

*mp* *p*

RIT. . . . .

2nd Tenor Sax

Based on recording by Michael Bublé...

# Quando, Quando, Quando

Tony Renis

Transcribed and arranged by Matt Amy

MEDIUM BOSSA (♩=116)

SUB-TONE

mp

2 2

9 17 6 1. 2 2. 2

27 35 8 8

43 51 8 6 SOLO 8Δ7

59 TENOR SOLO C#-7(sus) F#7

8Δ7 D#-7 D-7

67 C#-7(sus) F#7

8Δ7 8Δ7 G#-7 G+7

LIGHT FILLS UNDER VOX

75

F#-7

87

EΔ7

87

C7

83

G#-7

C#9

G#-7

C#9

F#-11

2

LIGHT FILLS BEHIND VOX

91

E-11

A7

E-11

F#7

G#-7

C#7

G#-7

C#7

99

C#-11

2

PLAY 3 TIMES

4

107

3

RIT..

Clarinet

Based on recording by Michael Bublé...

# Quando, Quando, Quando

Tony Renis

Transcribed and arranged by Matt Amy

MEDIUM BOSSA (♩=116)

59 TENOR SOLO 67

75

83

6

91

99

PLAY 3 TIMES  
3RD TIME ONLY

107 RIT.

1st Trumpet/Flugel

Based on recording by Michael Bublé...

# Quando, Quando, Quando

Tony Renis

Transcribed and arranged by Matt Amy

MEDIUM BOSSA (♩=116)

2 5

9 2ND X ONLY

17

1. FLUGEL 2.

mp

27 8

35 mp

43 mp

51 **4**  
*mf*

59 **TENOR SOLO** **4**  
*p*

67 **7**  
*p*

75  
*mp*

83  
*mp*

91 **2** **8** **99** **4**

**PLAY 3 TIMES**  
**3RD TIME ONLY**  
*mp*

107 **RIT.**  
*mp* *p*

2nd Trumpet/Flugel

Based on recording by Michael Bublé...

# Quando, Quando, Quando

Tony Renis

Transcribed and arranged by Matt Amy

MEDIUM BOSSA (♩=116)

2 2 WITH W.W.

mp

9 2ND X ONLY

17

1. 2.

mp

27 35

8

mp

43

mp

3

51

4

*mf*

59

TENOR SOLO

4

*p*

67

7

*p*

75

*mp*

83

*mp*

91

99

2

8

4

PLAY 3 TIMES

3RD TIME ONLY

*mp*

107

*mp*

*p*

RIT.

3rd Trumpet/Flugel

Based on recording by Michael Bublé...

# Quando, Quando, Quando

Tony Renis

Transcribed and arranged by Matt Amy

MEDIUM BOSSA (♩=116)

2 5

9 2ND X ONLY

17

1. FLUGEL 2.

27

*mp*

35

8 8

43

*mp*

51

4 *mf*

59 TENOR SOLO

4

*p*

67

*p*

7

75

*mp*

83

8

91 99

8

4

PLAY 3 TIMES  
3RD TIME ONLY

*mp*

107 RIT.

*mp*

*p*

4th Trumpet/Flugel

Based on recording by Michael Bublé...

# Quando, Quando, Quando

Tony Renis

Transcribed and arranged by Matt Amy

MEDIUM BOSSA (♩=116)

2 5

9 2ND X ONLY

17

3

1. FLUGEL 2.

mp

27 35

8 8

43

mp

3

51

4

mf

59 TENSOR SOLO

4

*p*

67

7

*p*

75

*mp*

83

8

91

8

99

4

PLAY 3 TIMES

3RD TIME ONLY

*mp*

107

RIT.

*mp*

*p*

59 TENOR SOLO

7

*p*

67

75

7

*mp*

83

*mf*

91

99

PLAY 3 TIMES

2ND + 3RD TIME ONLY

ALL TIMES

*mp*

107

RIT.

*p*

2nd Trombone

Based on recording by Michael Bublé...

# Quando, Quando, Quando

Tony Renis

Transcribed and arranged by Matt Amy

MEDIUM BOSSA (♩=116)

2 5

9 7 2ND X ONLY 17

*p*

1. 2 2.

27 7

*mp*

35

*mp*

43

51 4

59 TENOR SOLO

7

*p*

67

*mp*

75

7

*mp*

83

*mf*

91

*mf*

99

*mp*

PLAY 3 TIMES  
2ND + 3RD TIME ONLY

ALL TIMES

*mp*

107

RIT.

*p*

3rd Trombone

Based on recording by Michael Bublé....

# Quando, Quando, Quando

Tony Renis

Transcribed and arranged by Matt Amy

MEDIUM BOSSA (♩=116)

2 5

9 7 2ND X ONLY 17 p

1. 2 2.

27 7 mp

35 mp

43

51 4 mp

3rd Trombone

59 TENSOR SOLO

7

*p*

67

*mp*

75

7

*mp*

83

*mf*

91

*mf*

99

*mp*

PLAY 3 TIMES

2ND + 3RD TIME ONLY

ALL TIMES

*mp*

107

RIT. . . . .

*p*

# Bass Trombone

Based on recording by Michael Bublé...

## Quando, Quando, Quando

Tony Renis

Transcribed and arranged by Matt Amy

MEDIUM BOSSA (♩=116)

2 5

9 7 2ND X ONLY 17

*p*

1. 2 2. 4

27 7

*mp*

35

*mp*

43

51 4

Bass Trombone

59 TENOR SOLO 7 67

75 7

83

91

99

PLAY 3 TIMES  
2ND + 3RD TIME ONLY

ALL TIMES

107

RIT. . . . . .

Acoustic Guitar  
(Nylon)

Based on recording by Michael Bublé...

# Quando, Quando, Quando

Tony Renis

Transcribed and arranged by Matt Amy

MEDIUM BOSSA (♩=116)

AS WRITTEN

9 SIMILAR LAID BACK GROOVE (WITH VOX)

Acoustic Guitar  
(Nylon)

35 F#-7 B9 F#-7 B9

E-11 E7

43 B-7(sus) E7

AΔ7 B-7(sus) C#-7 F#-7

51 B-7(sus) E7

AΔ7

59 TENOR SOLO B-7(sus) E7

AΔ7 C#-7 C7

67 B-7(sus) E7

AΔ7 F#-7 F+7

75 E-7 A7

DΔ7 A7 Bb7

83 F#-7 B9 F#-7 B9

E-11 E7

91 D-11 G7 D-11 E7

F#-7 B7 F#-7 B7

99 B-11 E7(ADD13)

PLAY 3 TIMES AΔ9 E7sus

107 AΔ9 E7sus RIT. AΔ9 p

Based on recording by Michael Bublé...

# Quando, Quando, Quando

Tony Renis

Transcribed and arranged by Matt Amy

MEDIUM BOSSA (♩=116)

2 SOLO

9 VERY LIGHT FILLS BEHIND VOX

B-7(sus) E7

AΔ7 C#-7 C7

17 B-7(sus) E7 AΔ7

1. F#-7 2. AΔ7 F#-7 F+7

27 E-7 A7

DΔ7 A7 Bb7

35 F#-7 B9 F#-7 B9

E-11 E7

48 B-7(sus) E7

AΔ7 B-7(sus) C#-7 F#-7

51 B-7(sus) E7

AΔ7

59 TENOR SOLO B-7(sus) E7

AΔ7 C#-7 C7

67 B-7(sus) E7

AΔ7 F#-7 F+7

75 E-7 A7

DΔ7 A7 Bb7

83 F#-7 B9 F#-7 B9

E-11 E7

91 D-11 G7 D-11 E7

F#-7 B7 F#-7 B7

99 B-11 E7(ADD13)

PLAY 3 TIMES AΔ9 E7sus

107 AΔ9 E7sus RIT. AΔ9 p

Double Bass

Based on recording by Michael Bublé...

# Quando, Quando, Quando

Tony Renis

*Transcribed and arranged by Matt Amy*

MEDIUM BOSSA (♩=116)

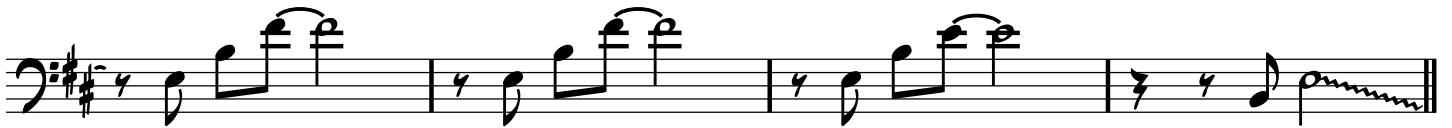
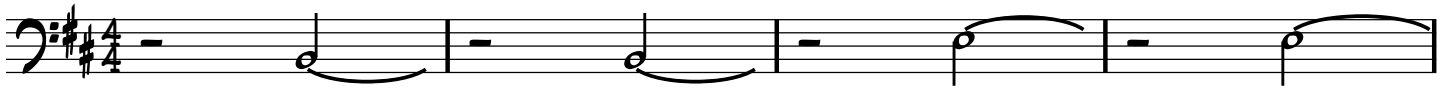

9

17

1.

2.

27

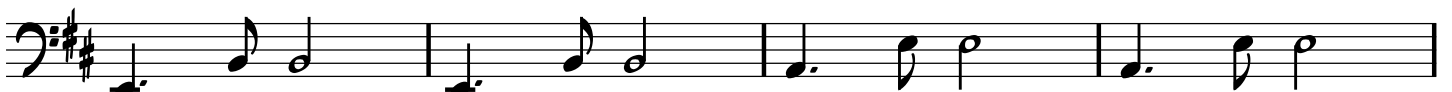

35

43

51

59

TENOR SOLO

67

75

83

91

99

One staff of musical notation in bass clef with a key signature of one flat. It contains measures 99-106, ending with a long note and a slur.

PLAY 3 TIMES

One staff of musical notation in bass clef with a key signature of one flat. It contains measures 107-114, marked with repeat signs at the beginning and end.

107

One staff of musical notation in bass clef with a key signature of one flat. It contains measures 115-122, ending with a long note and a slur, and a dynamic marking of *p*.

RIT.

*p*

Drums

Based on recording by Michael Bublé...

# Quando, Quando, Quando

Tony Renis

Transcribed and arranged by Matt Amy

MEDIUM BOSSA (♩=116)

9 STEADY BOSSA

17

27

Drums

35

43

51

59

TENOR SOLO

67

75

(2) (4)

(6)

(8)

83

(2) (4)

(6) (8)

91

(2) (4)

(6)

(8)

99

(2) (4)

PLAY 3 TIMES

(2) (4)

107

(2) RIT. (4) . . .